

Planning Permit No. A/1682/92

APPROVED

SUBJECT TO THE CONDITIONS IN THIS OFFICE LETTER.

No. 22/23953/92 Date - 11-5-92

FOR MEMBER SECRETARY
MADRAS METROPOLITAN
DEVELOPMENT AUTHORITY
MADRAS 600 008.

FRONT ELEVATION

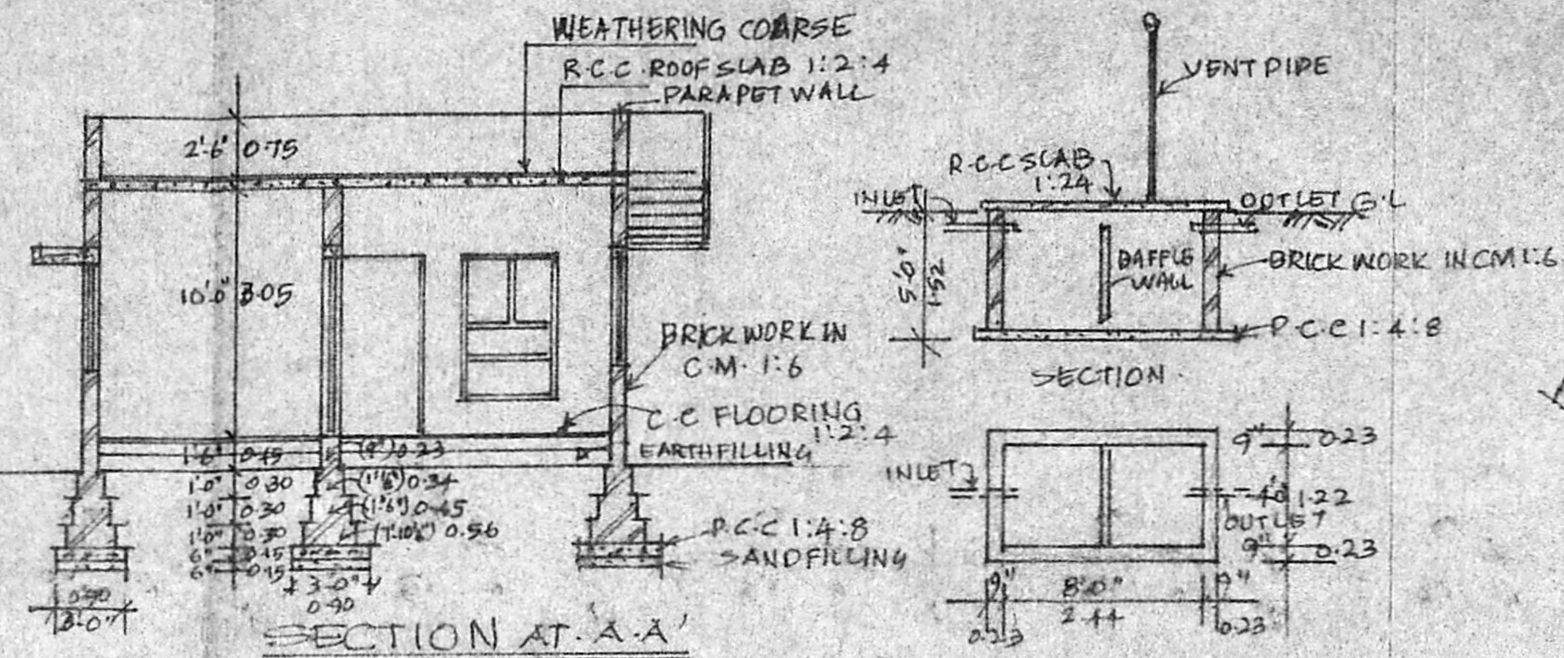

SECTION AT A-A

SEPTIC TANK DETAILS

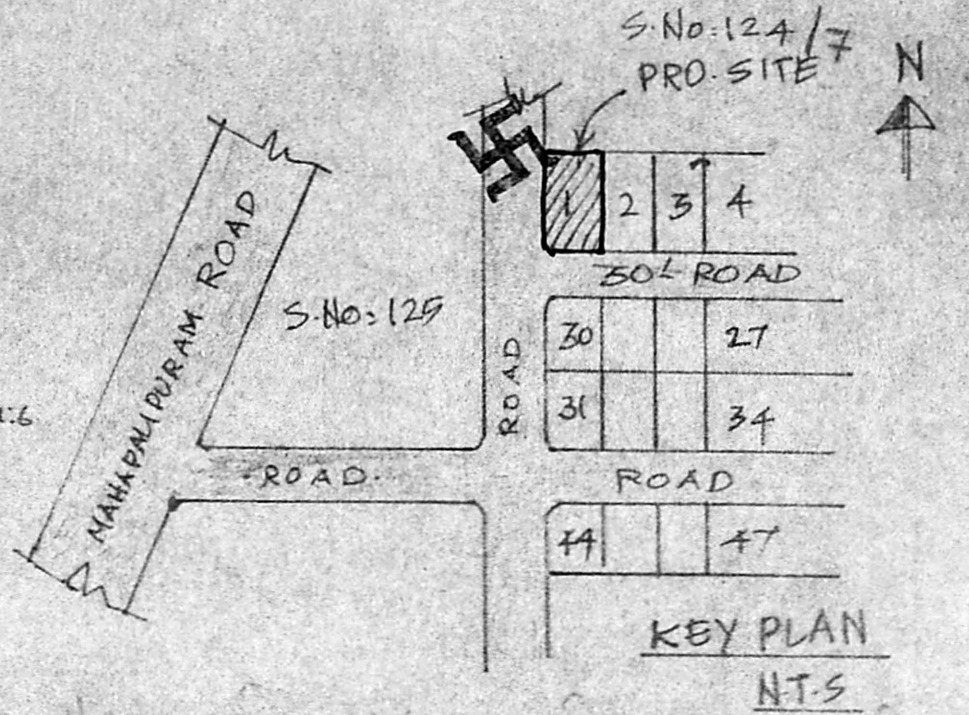

KEY PLAN

NT-5

JOINERY DETAILS

D:	DOOR PANELLED	3'-3" x 7'-0"	1.00 x 2.14
D1	C.W. DOOR	3'-0" x 7'-0"	0.91 x 2.14
D2	"	2'-6" x 6'-6"	0.75 x 1.98
W	" WINDOW	5'-0" x 4'-0"	1.52 x 1.22
W1	"	3'-0" x 4'-0"	0.91 x 1.22
Y	VENTILATOR	3'-0" x 1'-6"	0.91 x 0.45

INDEX

- PROPOSED CONSTN.
- ROAD
- BOUNDARY LINE

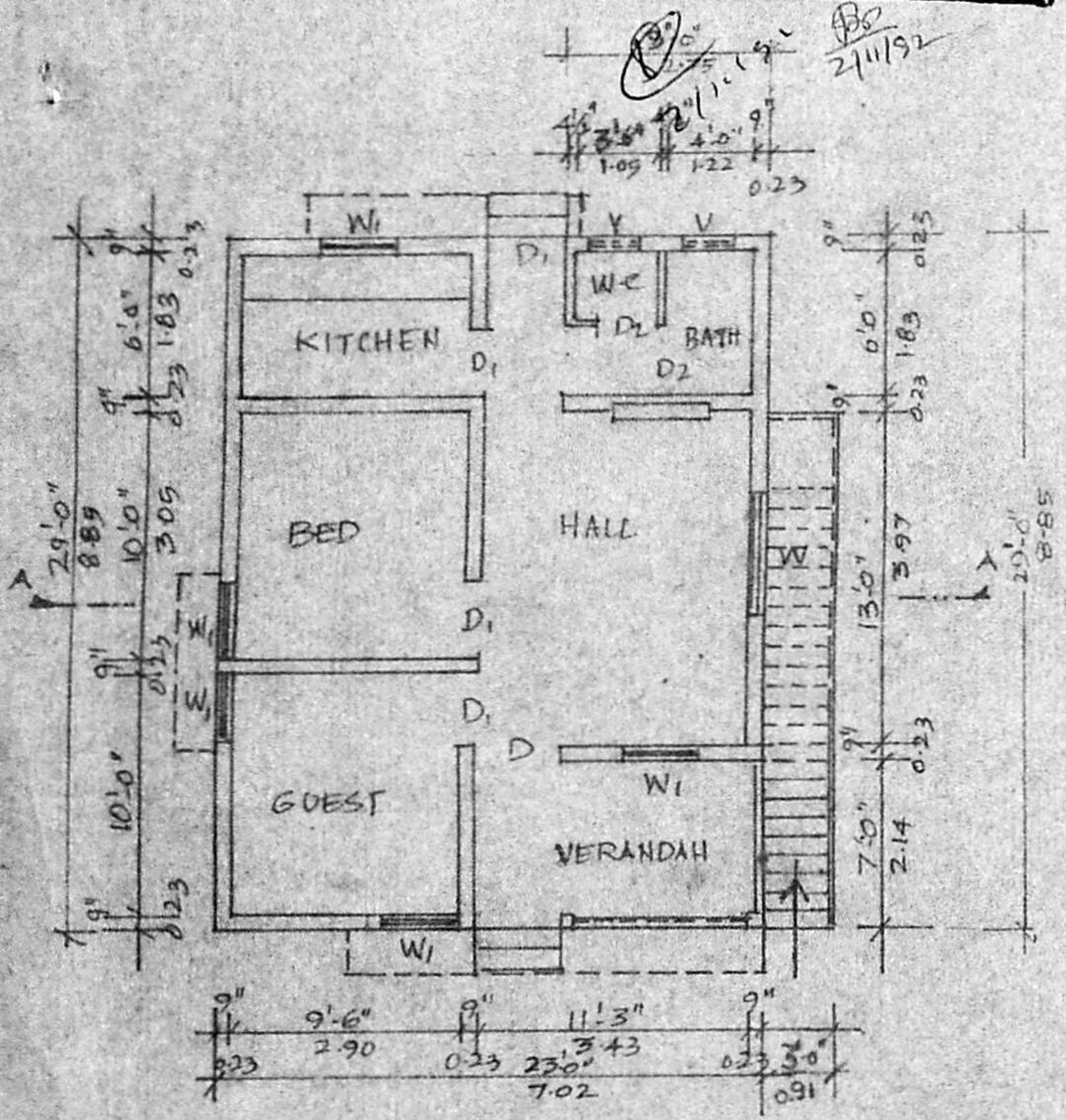

PLAN

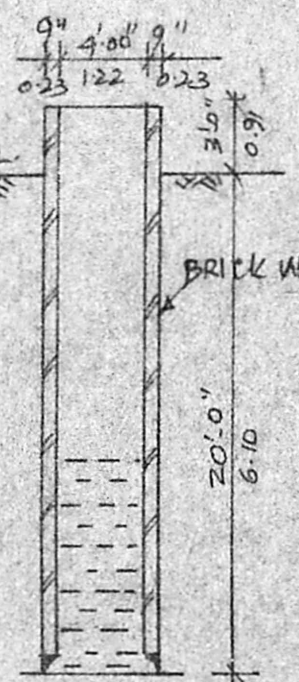
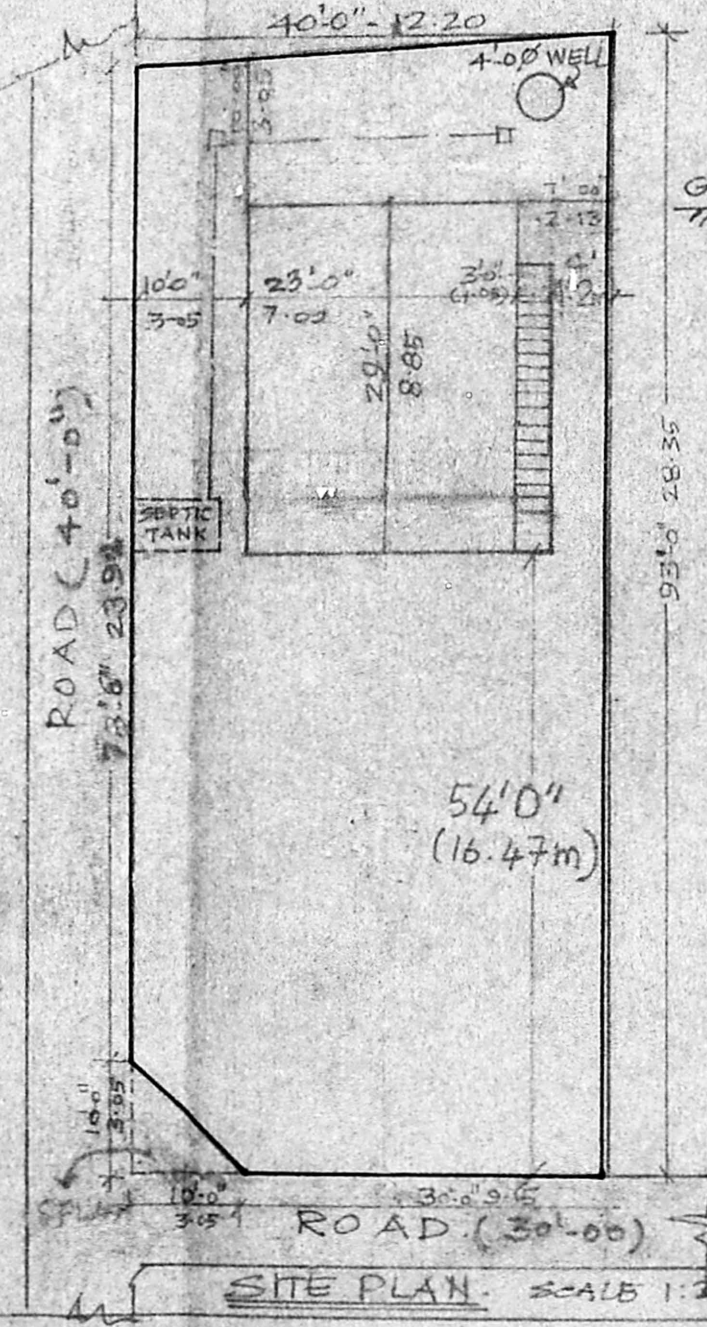

WELL DETAILS

REVISE PLAN. dt 27-5-92

22/23953/92

THE PLAN SHOWING THE PROPOSED RESIDENTIAL BLDG.
AT PLOT NO. 1 S.No: 124/7, PARTHASARATHY NEIGR, V.No 148
OGGIAM, THORAI PAKKAM, SAIDA PET, TALUK
CHENGLEPATTU DIST.

SCALE: 1" = 8'0" / 1:100 M.

OWNER

R. Mohan Rao, D.E.
LICENSED SURVEYOR
Corporation of Madras
REG. No: 14
AMBATTUR TOWN SHU
ALANDUR MUNICIPALITY
Consulting Engineer
Office: 15, Madley Road
V. NAGAR, MADRAS-600 006